

EXISTING FLOOR PLAN

1/4" = 1'-0"

Architect-Interior Designer
Richard Morrison, AIA, ASID
 570 El Camino Real, #150-242
 Redwood City, CA 94063
 650-321-3729
 richard@richardmorrison.com

Sample Kitchen
 123 Anywhere Court
 Palo Alto, CA 94301

Date: 5 Mar 2012

Project No.: 12010

A-1

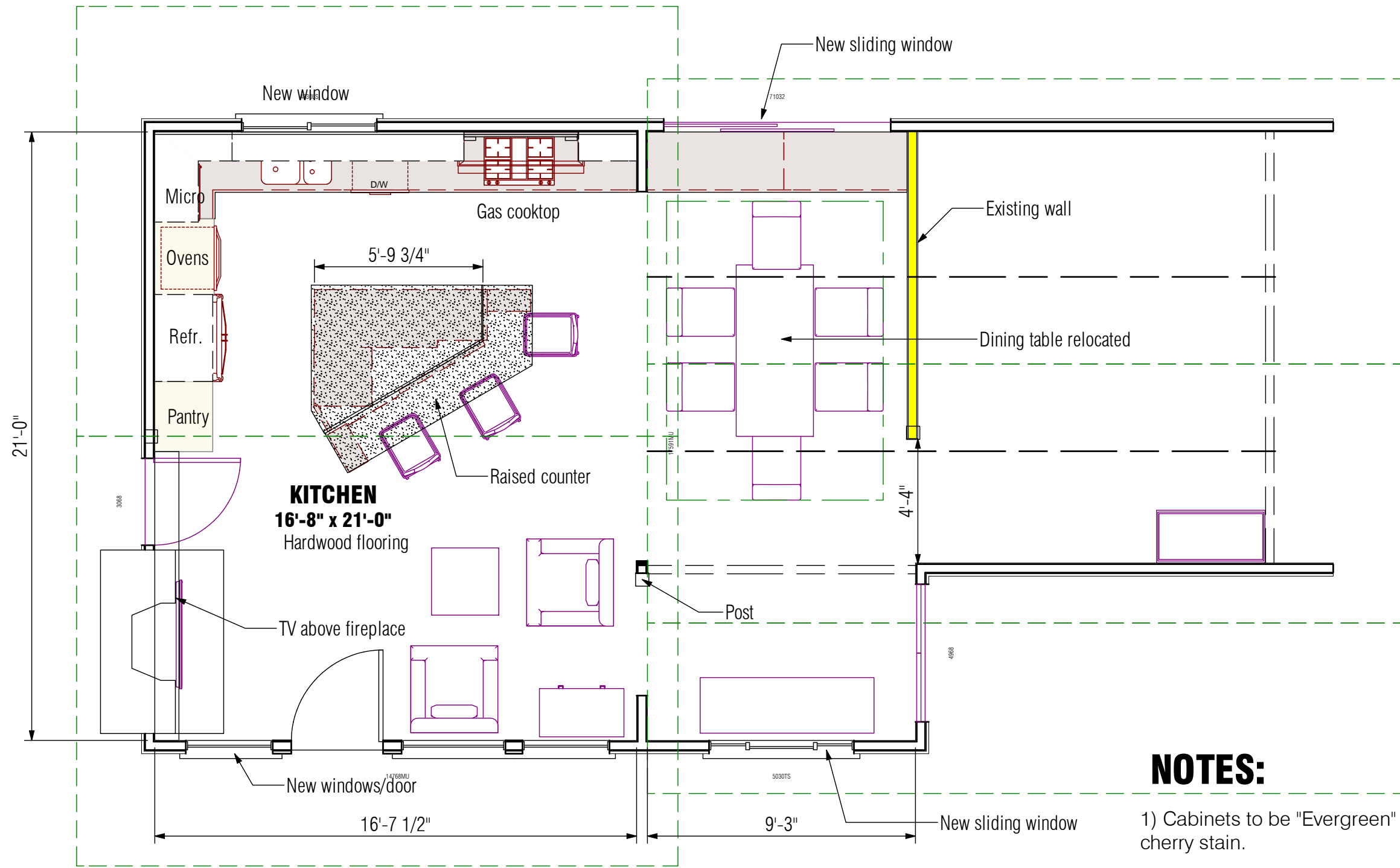

**PROPOSED FLOOR PLAN
OPTION 1**

1/4" = 1'-0"

NOTES:

- 1) Cabinets to be "Evergreen" Ochoco, Cherry, with cherry stain.
- 2) Kitchen floor to be replaced with matching hardwood on existing conc. slab. Level slab prior to tile installation.
- 3) Trusses at kitchen to be sanded & distressed, finished with Cetol varnish, color to be selected by Architect.

Architect-Interior Designer

Richard Morrison, AIA, ASID

570 El Camino Real, #150-242
Redwood City, CA 94063
650-321-3729
richard@richardmorrison.com

Sample Kitchen
123 Anywhere Court
Palo Alto, CA 94301

Date: 5 Mar 2012

Project No.: 12010

A-2

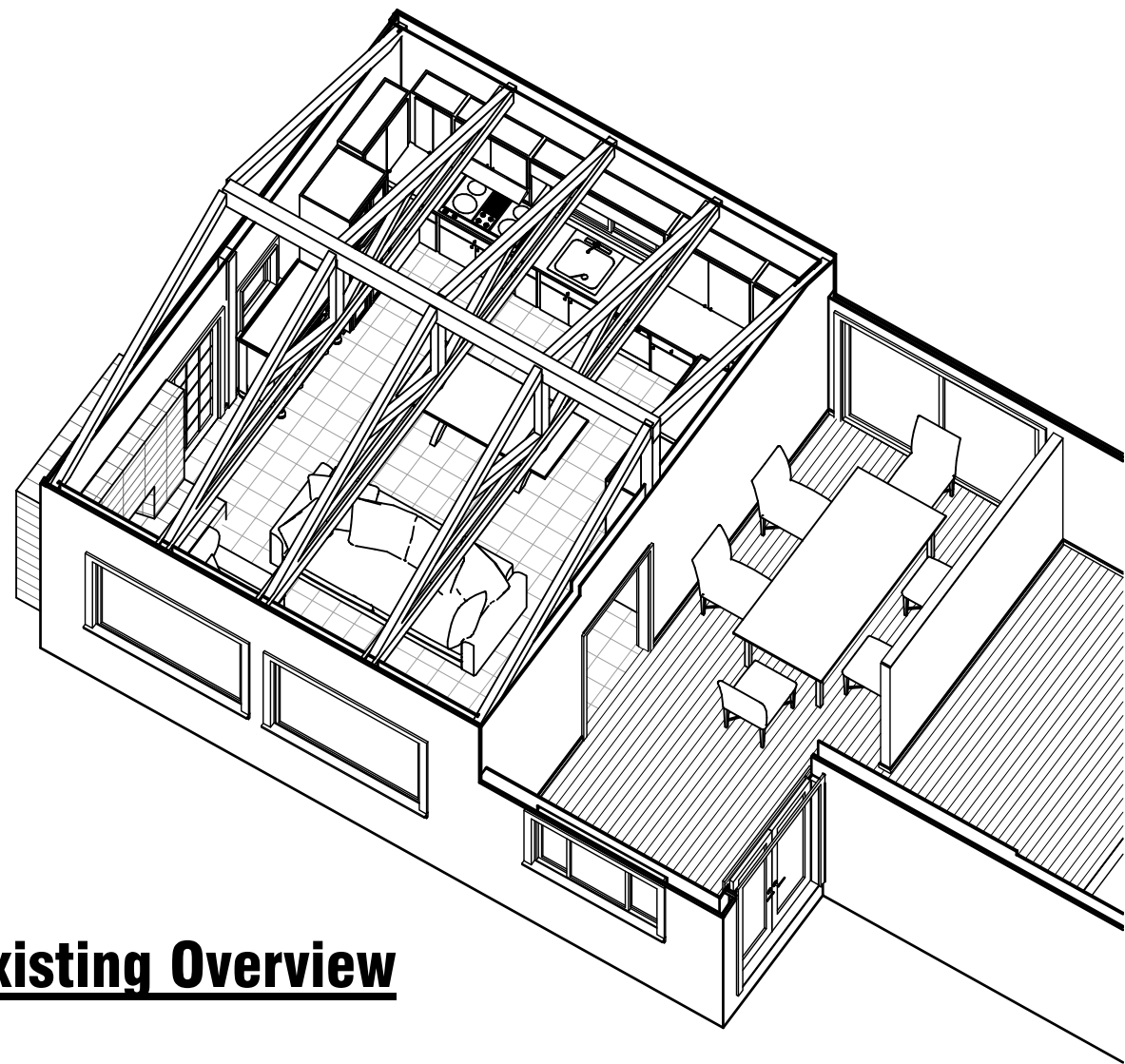

Existing Overview

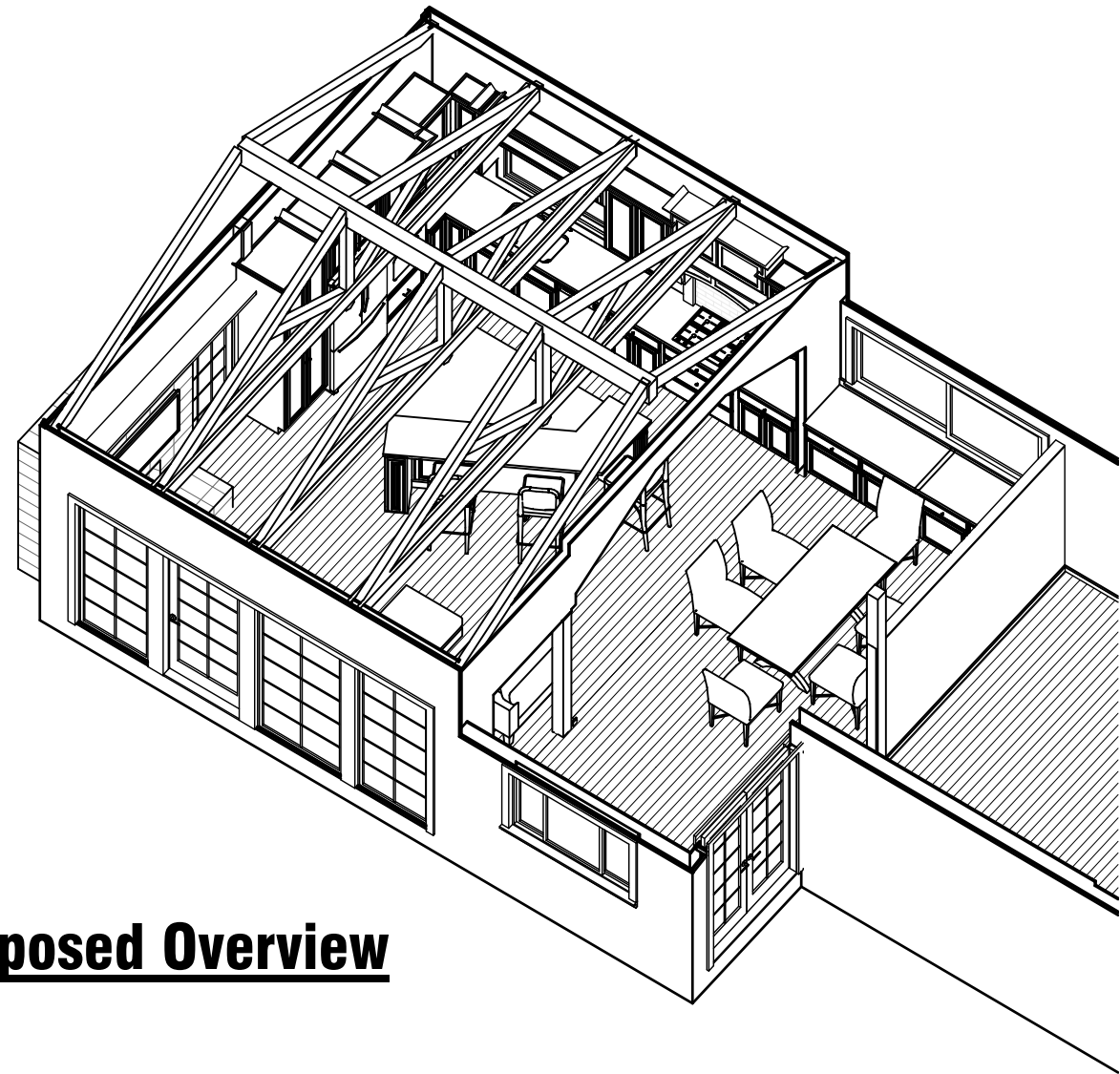

Proposed Overview



View from Dining



View from Fireplace

Architect-Interior Designer

Richard Morrison, AIA, ASID

570 El Camino Real, #150-242

Redwood City, CA 94063

650-321-3729

richard@richardmorrison.com

Sample Kitchen
 123 Anywhere Court
 Palo Alto, CA 94301

Date: 5 Mar 2012

Project No.: 12010